

# Action on the Social Determinants of Health

Dennis Raphael  
School of Health Policy and Management  
York University

Presentation at the ALPHA Conference  
Equity from the Start  
October 22, 2009  
Toronto, Ontario

# Ontario Public Health Standards 2008

- **Addressing determinants of health** and **reducing health inequities** are fundamental to the work of public health in Ontario.
- Effective public health programs and services consider the impact of the determinants of health on the achievement of intended health outcomes.

# Ontario Public Health Standards 2008

- The ability to influence broader societal changes is the responsibility of many parties.
- As a sector, **public health** not only acknowledges the impact of the determinants of health but also **strives to influence broader societal changes** that reduce health disparities and inequities by coordinating and aligning its programs and services with those of other partners.
- Public health has a leading role in fostering relationships to support broader health goals to achieve the best possible outcomes for all Ontarians.

# Ontario Public Health Standards 2008

- The board of health shall provide population health information, including **determinants of health** and **health inequities** to the public, community partners, and health care providers, in accordance with the Population Health Assessment and Surveillance Protocol, 2008 (or as current).

## *Discourse 1: SDH as Identifying those in Need of Health and Social Services*

- ***Key Concept:*** Health and social services should be responsive to peoples' material living circumstances
- ***Dominant Research and Practice Paradigms:*** Develop and evaluate services for those experiencing adverse living conditions
- ***Practical Implications:*** Focus limited to service provision with assumption that this will improve health

## *Discourse 2: SDH as Identifying those with Modifiable Medical and Behavioural Risk Factors*

- ***Key Concept:*** SDH as identifying those with modifiable medical and behavioural risk factors
- ***Dominant Research and Practice Paradigms:*** Develop and evaluate lifestyle programming that targets individuals experiencing adverse living conditions
- ***Practical Implications of the Discourse:*** Focus limited to health behaviours with assumption that targeting for behaviour change will improve health

## *Discourse 3: SDH as Indicating the Material Living Conditions that Shape Health*

- ***Key Concept:*** Material living conditions operating through various pathways – including biological -- shape health.
- ***Dominant Research and Practice Paradigms:*** Identify the processes by which adverse living conditions come to determine health.
- ***Practical Implications of the Discourse:*** Identifying SDH pathways and processes reinforce concept and strengthen evidence base.

## *Discourse 4: SDH as Indicating Material Living Circumstances that Differ as a Function of Group Membership*

- ***Key Concept:*** Material living conditions systematically differ among those in various social locations such as class, disability status, gender, and race.
- ***Dominant Research and Practice Paradigms:*** Carry out class-, race-, and gender-based analysis of differing living conditions and their health-related effects.
- ***Practical Implications of the Discourse:*** Providing evidence of systematic differences in life experiences among citizen groups form the basis for further anti-discrimination efforts.

## *Discourse 5: SDH and their Distribution as Results of Public Policy Decisions Made by Governments and other Societal Institutions*

- ***Key Concept:*** Public policy analysis and examination of the role of politics should form the basis of SDH analysis and advocacy efforts.
- ***Dominant Research and Practice Paradigms:*** Carry out analyses of how public policy decisions are made and how these decisions impact health (i.e., health impact analysis).
- ***Practical Implications of the Discourse:*** Attention is directed towards governmental policymaking as the source of social and health inequalities and the role of politics.

# Public Health Actions I

1. *SDH as identifying those in need of health and social services.*
2. *SDH as identifying those with modifiable medical and behavioural risk factors.*

***Business as Usual***

## Public Health Actions II

3. *SDH as indicating the material living conditions that shape health.*
4. *SDH as indicating material living circumstances that differ as a function of group membership.*

***Public Education***

## Public Health Actions III

- 5. SDH and their distribution as results of public policy decisions made by governments and other societal institutions.*

***Health Impact Assessment***

# The Way Forward

*Measure the problem, evaluate action, expand the knowledge base, develop a workforce that is trained in the social determinants of health, and raise public awareness about the social determinants of health.*

Source: Commission on the Social Determinants of Health. (2008). *Closing the Gap in a Generation: Health Equity Through Action on the Social Determinants Of Health*. Geneva: World Health Organization.

# It Can Be Done!

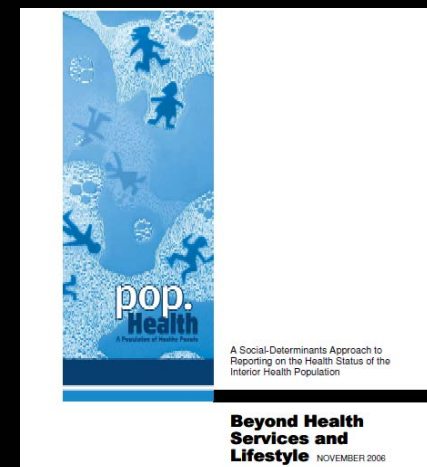
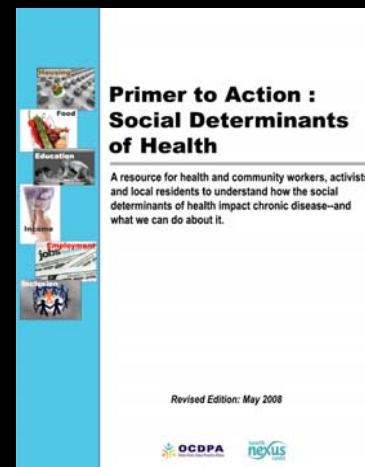
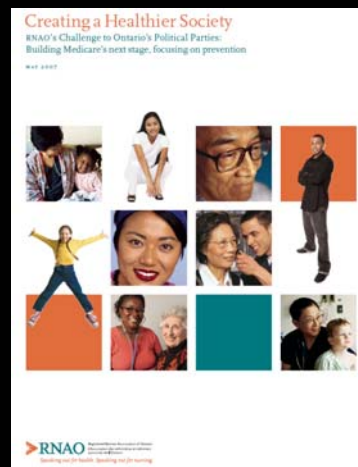
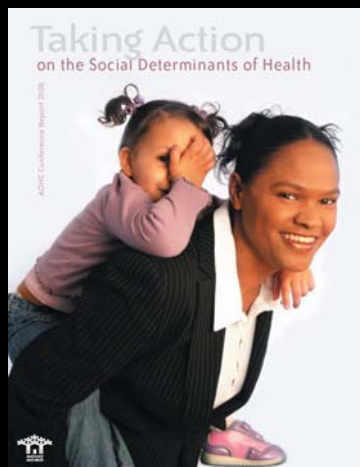
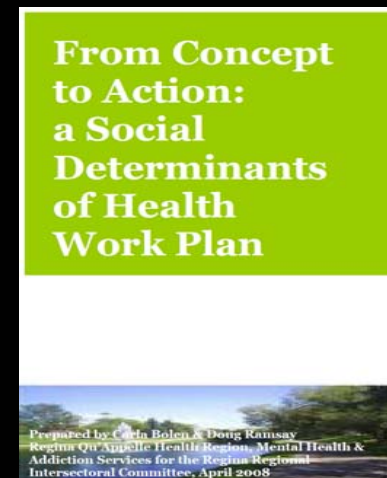
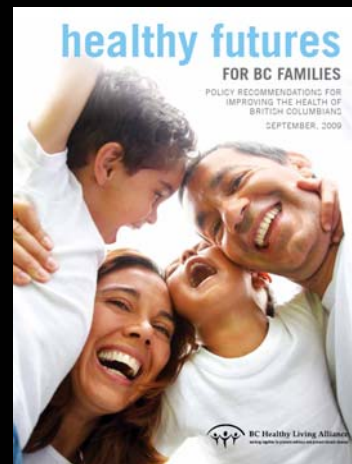
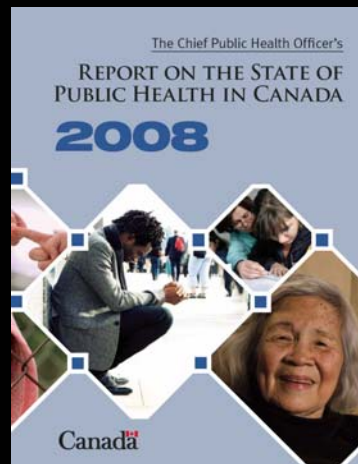
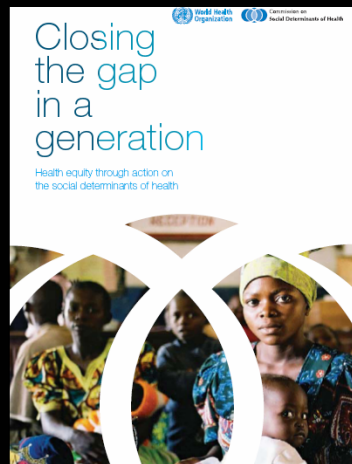

# Ask Around



**Peterborough County-City Health Unit**

[Employment](#) | [Links](#) | [News & Alerts](#) | [Resources](#) | [Request Info](#) |



Make it a *Healthy Day!*  Visez *Santé dès aujourd'hui!*

Sudbury & District Health Unit  
Service de santé publique de Sudbury et du district



**Perth District Health Unit**

Health Line 519-271-7600 ext 267  
Listowel area residents call  
1-877-271-7348 ext 267  
Weekdays - 8:30am-4:30pm



**HOME**

**Your PARTNER in HEALTH**



A photograph of a soldier in a desert environment, sitting on a military vehicle with mountains in the background. The soldier is wearing a helmet and is positioned on the turret of a tank or armored vehicle. The background shows a clear blue sky and a range of mountains. The overall scene is set in a dry, arid landscape.

# SHOW NO FEAR

Daring Actions in Canadian  
Military History

Edited by Colonel Bernd Horn

Dennis Raphael

draphael@yorku.ca

*This presentation and other presentations  
and related papers are available at:*

<http://www.atkinson.yorku.ca/draphael>